



Type A

3 Bed + 2 Toilets

	Sq. Mtr.	Sq. ft.
Carpet Area (as per RERA)	73.30	788.99
Super Area	124.49	1340

FLAT NO:- 1 (Tower B & D)



Disclaimer:

- 1) All rooms dimensions are in millimeters, 1 Sqm.= 10.7645Sq.Ft. | 1000 mm=3.28 Ft.
- 2) Any minor additions or alterations if required in the project shall be done keeping in mind the provision of RERA.
- 3) The given measurements are brick to brick dimensions where the thickness of finishes are not considered.
- 4) Loose furniture, woodwork & appliances are shown for better understanding of the layout and are not part of the standard offering.



Type A

3 Bed + 2 Toilets

	Sq. Mtr.	Sq. ft.
Carpet Area (as per RERA)	73.30	788.99
Super Area	124.49	1340

FLAT NO:- 2 (Tower B & D)



Disclaimer:

- 1) All rooms dimensions are in millimeters, 1 Sqm.= 10.7645Sq.Ft. | 1000 mm=3.28 Ft.
- 2) Any minor additions or alterations if required in the project shall be done keeping in mind the provision of RERA.
- 3) The given measurements are brick to brick dimensions where the thickness of finishes are not considered.
- 4) Loose furniture, woodwork & appliances are shown for better understanding of the layout and are not part of the standard offering.



Type A

3 Bed + 2 Toilets

	Sq. Mtr.	Sq. ft.
Carpet Area (as per RERA)	73.30	788.99
Super Area	124.49	1340

FLAT NO:- 3 (Tower C)



Disclaimer:

- 1) All rooms dimensions are in millimeters, 1 Sqm.= 10.7645Sq.Ft. | 1000 mm=3.28 Ft.
- 2) Any minor additions or alterations if required in the project shall be done keeping in mind the provision of RERA.
- 3) The given measurements are brick to brick dimensions where the thickness of finishes are not considered.
- 4) Loose furniture, woodwork & appliances are shown for better understanding of the layout and are not part of the standard offering.



Type A

3 Bed + 2 Toilets

	Sq. Mtr.	Sq. ft.
Carpet Area (as per RERA)	73.30	788.99
Super Area	124.49	1340

FLAT NO:- 3 (Tower C)



Disclaimer:

- 1) All rooms dimensions are in millimeters, 1 Sqm.= 10.764Sq.Ft. | 1000 mm=3.28 Ft.
- 2) Any minor additions or alterations if required in the project shall be done keeping in mind the provision of RERA.
- 3) The given measurements are brick to brick dimensions where the thickness of finishes are not considered.
- 4) Loose furniture, woodwork & appliances are shown for better understanding of the layout and are not part of the standard offering.



Type A

3 Bed + 2 Toilets

	Sq. Mtr.	Sq. ft.
Carpet Area (as per RERA)	73.30	788.99
Super Area	124.49	1340

FLAT NO:- 1 (Tower F & G)



Disclaimer:

- 1) All rooms dimensions are in millimeters, 1 Sqm.= 10.7645Sq.Ft. | 1000 mm=3.28 Ft.
- 2) Any minor additions or alterations if required in the project shall be done keeping in mind the provision of RERA.
- 3) The given measurements are brick to brick dimensions where the thickness of finishes are not considered.
- 4) Loose furniture, woodwork & appliances are shown for better understanding of the layout and are not part of the standard offering.



Type A

3 Bed + 2 Toilets

	Sq. Mtr.	Sq. ft.
Carpet Area (as per RERA)	73.30	788.99
Super Area	124.49	1340

FLAT NO:- 2 (Tower F & G)



Disclaimer:

- 1) All rooms dimensions are in millimeters, 1 Sqm.= 10.7645Sq.Ft. | 1000 mm=3.28 Ft.
- 2) Any minor additions or alterations if required in the project shall be done keeping in mind the provision of RERA.
- 3) The given measurements are brick to brick dimensions where the thickness of finishes are not considered.
- 4) Loose furniture, woodwork & appliances are shown for better understanding of the layout and are not part of the standard offering.



Type A

3 Bed + 2 Toilets

	Sq. Mtr.	Sq. ft.
Carpent Area (as per RERA)	73.30	788.99
Super Area	124.49	1340

FLAT NO:- 3 (Tower O & P)



Disclaimer:

- 1) All rooms dimensions are in millimeters, 1 Sqm.= 10.7645Sq.Ft. | 1000 mm=3.28 Ft.
- 2) Any minor additions or alterations if required in the project shall be done keeping in mind the provision of RERA.
- 3) The given measurements are brick to brick dimensions where the thickness of finishes are not considered.
- 4) Loose furniture, woodwork & appliances are shown for better understanding of the layout and are not part of the standard offering.



Type A

3 Bed + 2 Toilets

	Sq. Mtr.	Sq. ft.
Carpet Area (as per RERA)	73.30	788.99
Super Area	124.49	1340

FLAT NO:- 4 (Tower O & P)

Disclaimer:

- 1) All rooms dimensions are in millimeters, 1 Sqm.= 10.7645Sq.Ft. | 1000 mm=3.28 Ft.
- 2) Any minor additions or alterations if required in the project shall be done keeping in mind the provision of RERA.
- 3) The given measurements are brick to brick dimensions where the thickness of finishes are not considered.
- 4) Loose furniture, woodwork & appliances are shown for better understanding of the layout and are not part of the standard offering.





Type A1 (Typ.)

3 Bed + 2 Toilets

	Sq. Mtr.	Sq. ft.
Carpet Area (as per RERA)	73.18	787.75
Super Area	124.49	1340

FLAT NO:- 3 (Tower D, Except- D 003)

Disclaimer:

- 1) All rooms dimensions are in millimeters, 1 Sqm.= 10.7645Sq.Ft. | 1000 mm=3.28 Ft.
- 2) Any minor additions or alterations if required in the project shall be done keeping in mind the provision of RERA.
- 3) The given measurements are brick to brick dimensions where the thickness of finishes are not considered.
- 4) Loose furniture, woodwork & appliances are shown for better understanding of the layout and are not part of the standard offering.





Type A1 (Typ.)

3 Bed + 2 Toilets

	Sq. Mtr.	Sq. ft.
Carpet Area (as per RERA)	73.18	787.75
Super Area	124.49	1340

FLAT NO:- 4 (Tower D, Except- D 004)

Disclaimer:

- 1) All rooms dimensions are in millimeters, 1 Sqm.= 10.7645Sq.Ft. | 1000 mm=3.28 Ft.
- 2) Any minor additions or alterations if required in the project shall be done keeping in mind the provision of RERA.
- 3) The given measurements are brick to brick dimensions where the thickness of finishes are not considered.
- 4) Loose furniture, woodwork & appliances are shown for better understanding of the layout and are not part of the standard offering.



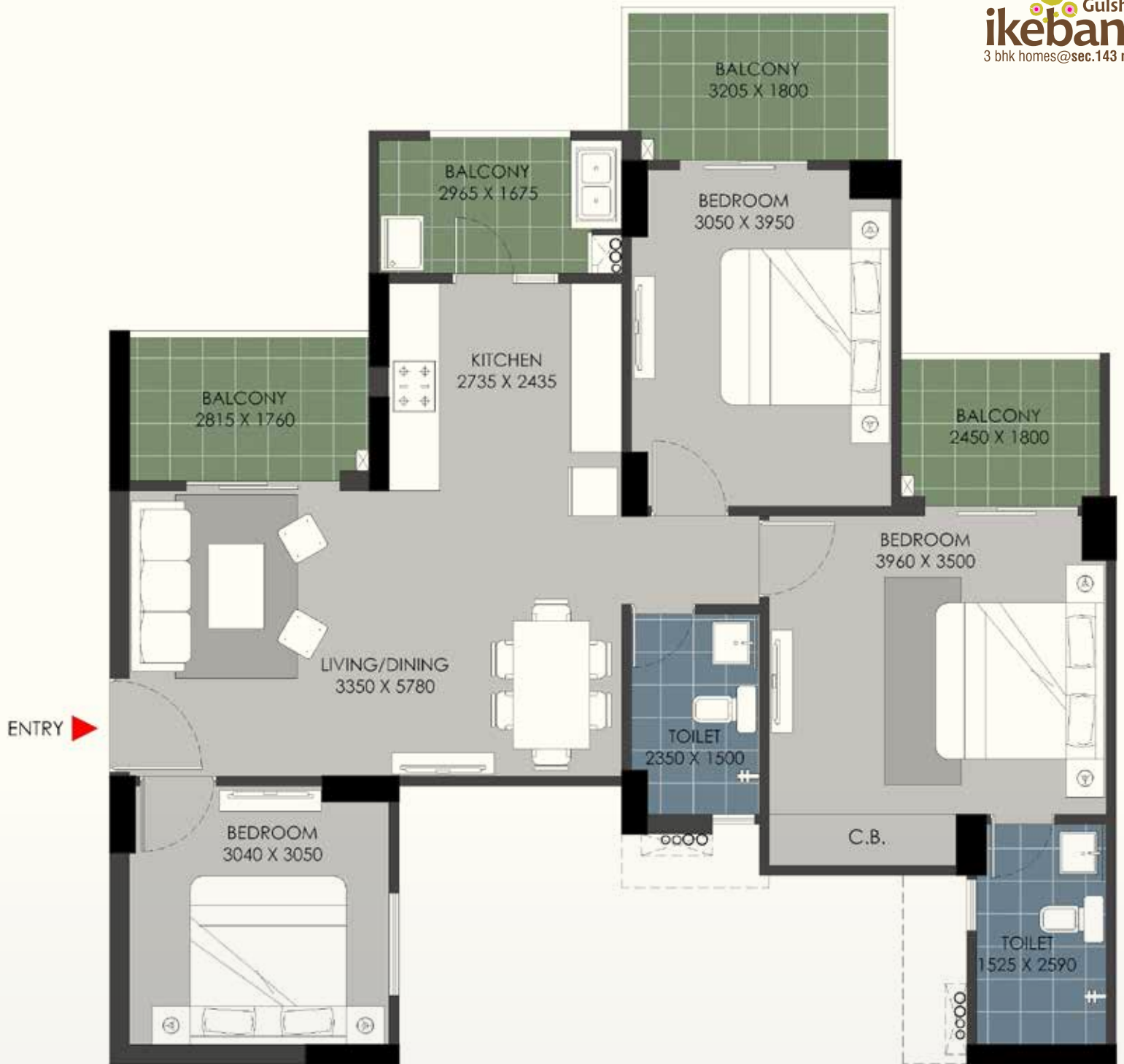

Type A1 (Typ.)

3 Bed + 2 Toilets

	Sq. Mtr.	Sq. ft.
Carpet Area (as per RERA)	73.18	787.75
Super Area	124.49	1340

FLAT NO:- 3 (Tower F, Except- F 003)

Disclaimer:

- 1) All rooms dimensions are in millimeters, 1 Sqm.= 10.7645Sq.Ft. | 1000 mm=3.28 Ft.
- 2) Any minor additions or alterations if required in the project shall be done keeping in mind the provision of RERA.
- 3) The given measurements are brick to brick dimensions where the thickness of finishes are not considered.
- 4) Loose furniture, woodwork & appliances are shown for better understanding of the layout and are not part of the standard offering.



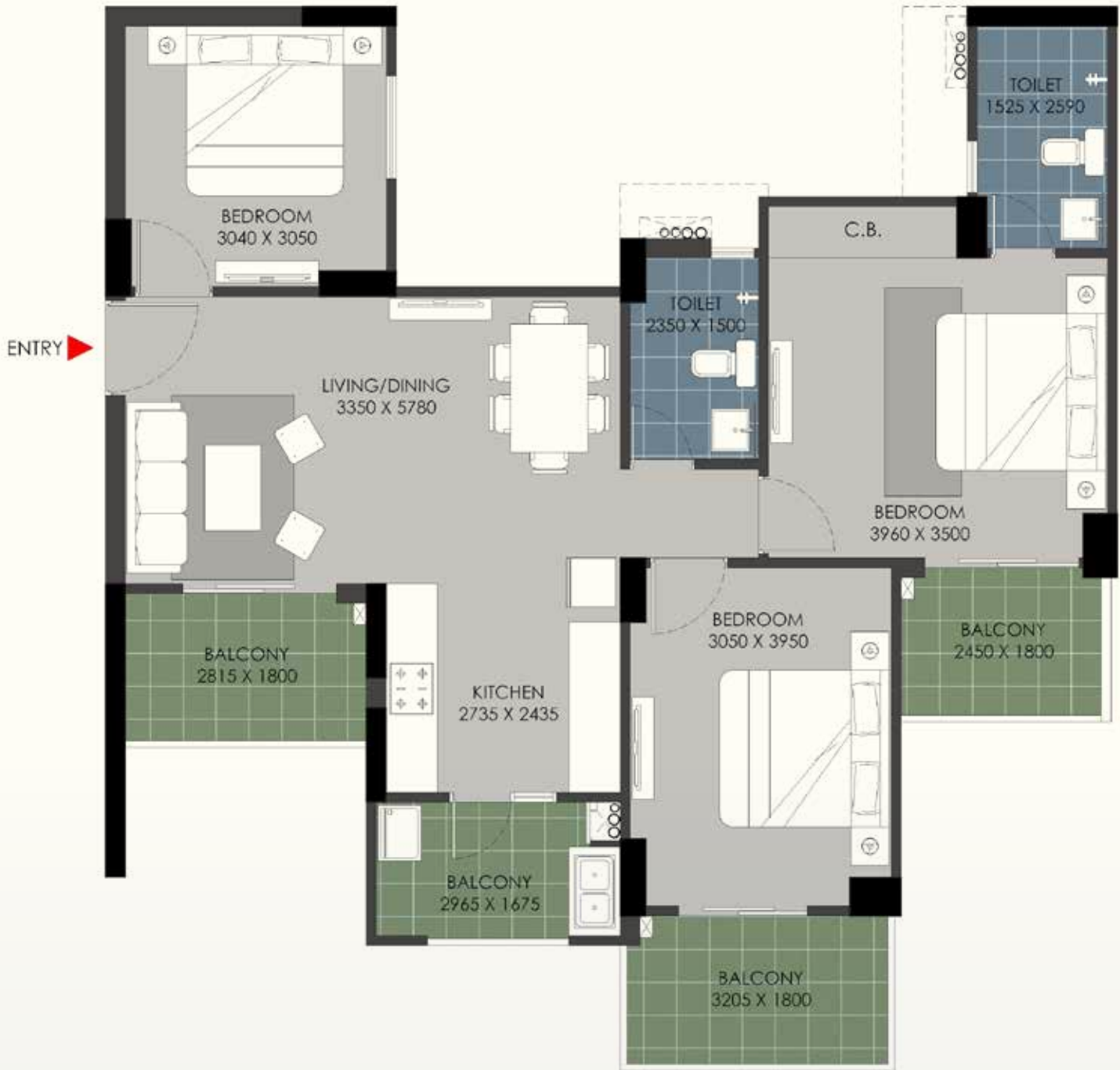

Type A1 (Typ.)

3 Bed + 2 Toilets

	Sq. Mtr.	Sq. ft.
Carpet Area (as per RERA)	73.18	787.75
Super Area	124.49	1340

FLAT NO:- 4 (Tower F, Except- F 004)

Disclaimer:

- 1) All rooms dimensions are in millimeters, 1 Sqm.= 10.7645Sq.Ft. | 1000 mm=3.28 Ft.
- 2) Any minor additions or alterations if required in the project shall be done keeping in mind the provision of RERA.
- 3) The given measurements are brick to brick dimensions where the thickness of finishes are not considered.
- 4) Loose furniture, woodwork & appliances are shown for better understanding of the layout and are not part of the standard offering.



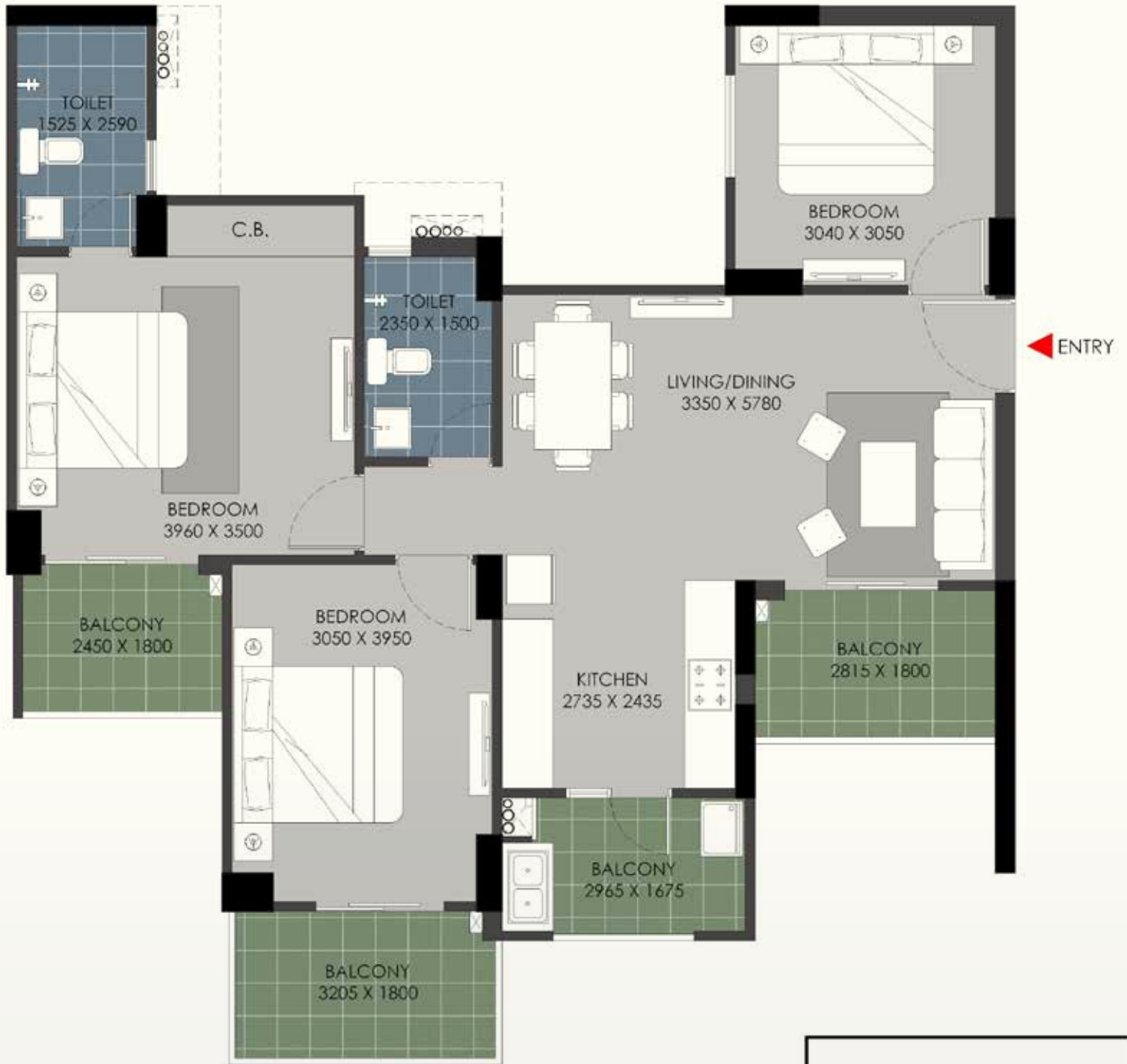

Type A1 (Typ.)

3 Bed + 2 Toilets

	Sq. Mtr.	Sq. ft.
Carpet Area (as per RERA)	73.18	787.75
Super Area	124.49	1340

FLAT NO:- 1 (Tower P, Except- P 001)



Disclaimer:

- 1) All rooms dimensions are in millimeters, 1 Sqm.= 10.7645Sq.Ft. | 1000 mm=3.28 Ft.
- 2) Any minor additions or alterations if required in the project shall be done keeping in mind the provision of RERA.
- 3) The given measurements are brick to brick dimensions where the thickness of finishes are not considered.
- 4) Loose furniture, woodwork & appliances are shown for better understanding of the layout and are not part of the standard offering.

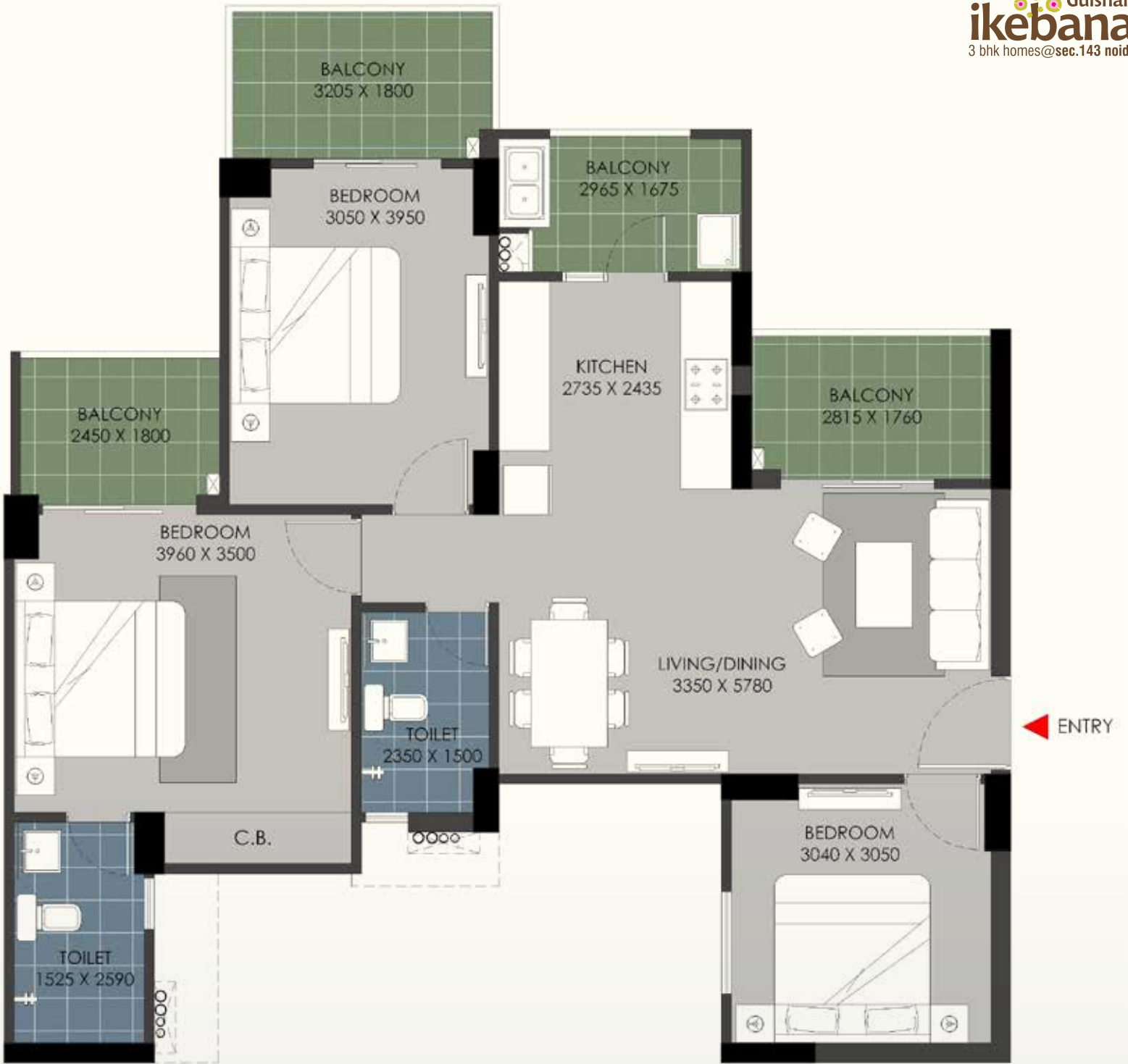

Type A1 (Typ.)

3 Bed + 2 Toilets

	Sq. Mtr.	Sq. ft.
Carpet Area (as per RERA)	73.18	787.75
Super Area	124.49	1340

FLAT NO:- 2 (Tower P, Except- P 002)

Disclaimer:

- 1) All rooms dimensions are in millimeters, 1 Sqm.= 10.7645Sq.Ft. | 1000 mm=3.28 Ft.
- 2) Any minor additions or alterations if required in the project shall be done keeping in mind the provision of RERA.
- 3) The given measurements are brick to brick dimensions where the thickness of finishes are not considered.
- 4) Loose furniture, woodwork & appliances are shown for better understanding of the layout and are not part of the standard offering.



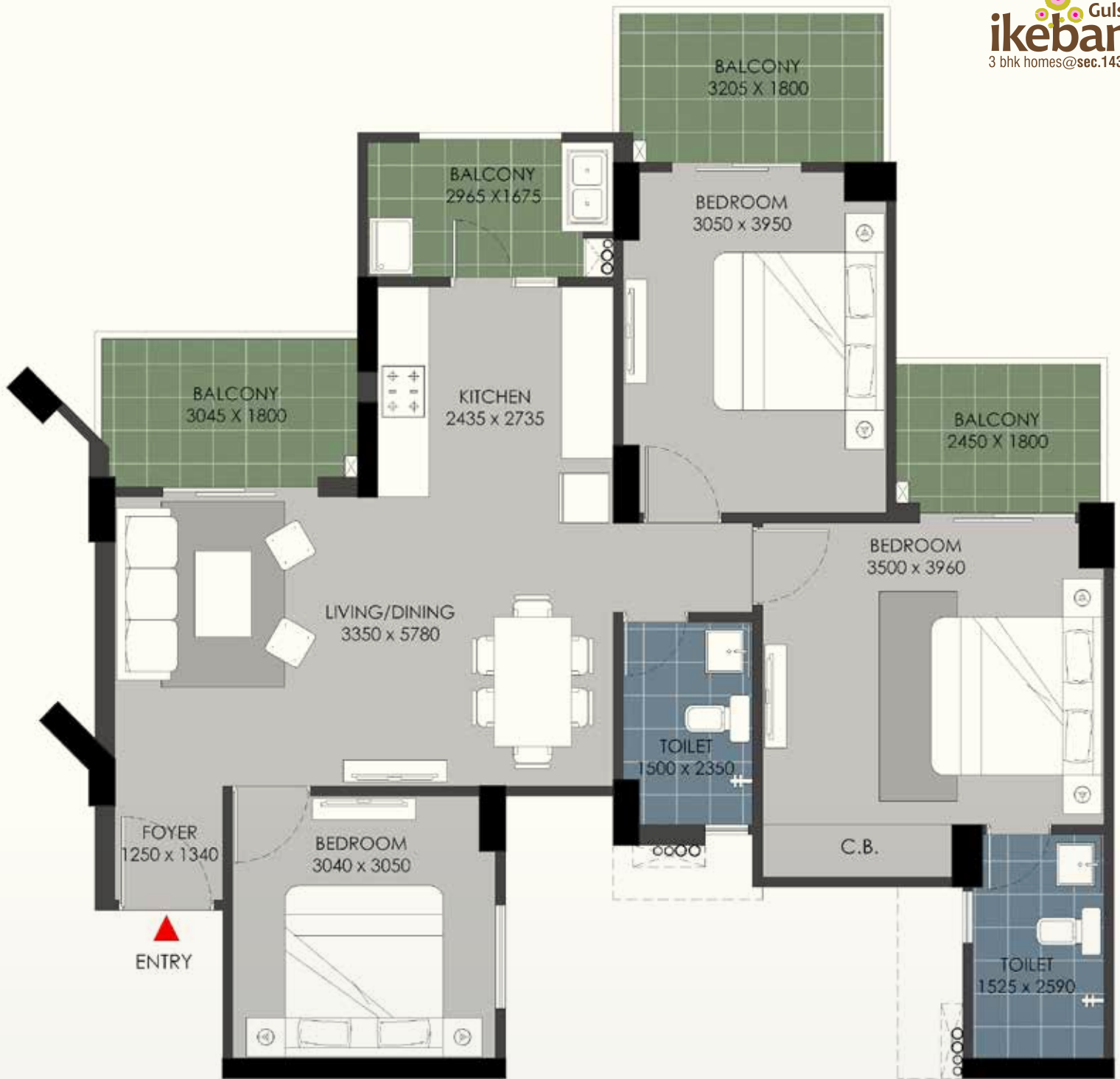

Type A2 (Typ.)

3 Bed + 2 Toilets

	Sq. Mtr.	Sq. ft.
Carpet Area (as per RERA)	74.78	804.93
Super Area	125.98	1356

FLAT NO:- 3 (Tower E)



Disclaimer:

- 1) All rooms dimensions are in millimeters, 1 Sqm.= 10.764Sq.Ft. | 1000 mm=3.28 Ft.
- 2) Any minor additions or alterations if required in the project shall be done keeping in mind the provision of RERA.
- 3) The given measurements are brick to brick dimensions where the thickness of finishes are not considered.
- 4) Loose furniture, woodwork & appliances are shown for better understanding of the layout and are not part of the standard offering.



Type A2 (Typ.)

3 Bed + 2 Toilets

	Sq. Mtr.	Sq. ft.
Carpent Area (as per RERA)	74.78	804.93
Super Area	125.98	1356

FLAT NO:- 4 (Tower E)

Disclaimer:

- 1) All rooms dimensions are in millimeters, 1 Sqm.= 10.7645Sq.Ft. | 1000 mm=3.28 Ft.
- 2) Any minor additions or alterations if required in the project shall be done keeping in mind the provision of RERA.
- 3) The given measurements are brick to brick dimensions where the thickness of finishes are not considered.
- 4) Loose furniture, woodwork & appliances are shown for better understanding of the layout and are not part of the standard offering.





Type A2 (Typ.)

3 Bed + 2 Toilets

	Sq. Mtr.	Sq. ft.
Carpet Area (as per RERA)	74.78	804.93
Super Area	125.98	1356

FLAT NO:- 1 (Tower E & N), FLAT NO:- 5 (Tower H)
FLAT NO:- 3 (Tower Q)

Disclaimer:

- 1) All rooms dimensions are in millimeters, 1 Sqm.= 10.7645Sq.Ft. | 1000 mm=3.28 Ft.
- 2) Any minor additions or alterations if required in the project shall be done keeping in mind the provision of RERA.
- 3) The given measurements are brick to brick dimensions where the thickness of finishes are not considered.
- 4) Loose furniture, woodwork & appliances are shown for better understanding of the layout and are not part of the standard offering.



KEY PLAN



Type A2 (Typ.)

3 Bed + 2 Toilets

	Sq. Mtr.	Sq. ft.
Carpet Area (as per RERA)	74.78	804.93
Super Area	125.98	1356

FLAT NO:- 2 (Tower E & N), FLAT NO:- 6 (Tower H)
FLAT NO:- 4 (Tower Q, Except- Q 004)

Disclaimer:

- 1) All rooms dimensions are in millimeters, 1 Sqm.= 10.7645Sq.Ft. | 1000 mm=3.28 Ft.
- 2) Any minor additions or alterations if required in the project shall be done keeping in mind the provision of RERA.
- 3) The given measurements are brick to brick dimensions where the thickness of finishes are not considered.
- 4) Loose furniture, woodwork & appliances are shown for better understanding of the layout and are not part of the standard offering.





Type A2 (Typ.)

3 Bed + 2 Toilets

	Sq. Mtr.	Sq. ft.
Carpet Area (as per RERA)	74.78	804.93
Super Area	125.98	1356

FLAT NO:- 1 (Tower Q)



Disclaimer:

- 1) All rooms dimensions are in millimeters, 1 Sqm.= 10.7645Sq.Ft. | 1000 mm=3.28 Ft.
- 2) Any minor additions or alterations if required in the project shall be done keeping in mind the provision of RERA.
- 3) The given measurements are brick to brick dimensions where the thickness of finishes are not considered.
- 4) Loose furniture, woodwork & appliances are shown for better understanding of the layout and are not part of the standard offering.



Type A2 (Typ.)

3 Bed + 2 Toilets

	Sq. Mtr.	Sq. ft.
Carpet Area (as per RERA)	74.78	804.93
Super Area	125.98	1356

FLAT NO:- 2 (Tower Q)



Disclaimer:

- 1) All rooms dimensions are in millimeters, 1 Sqm.= 10.7645Sq.Ft. | 1000 mm=3.28 Ft.
- 2) Any minor additions or alterations if required in the project shall be done keeping in mind the provision of RERA.
- 3) The given measurements are brick to brick dimensions where the thickness of finishes are not considered.
- 4) Loose furniture, woodwork & appliances are shown for better understanding of the layout and are not part of the standard offering.



Type B

3 Bed + 2 Toilets + Puja

	Sq. Mtr.	Sq. ft.
Carpet Area (as per RERA)	85.16	916.66
Super Area	138.89	1495

FLAT NO:- 4 (Tower B & H), FLAT NO:- 6 (Tower E)
Except- B 004)

Disclaimer:

- 1) All rooms dimensions are in millimeters, 1 Sqm.= 10.7645Sq.Ft. | 1000 mm=3.28 Ft.
- 2) Any minor additions or alterations if required in the project shall be done keeping in mind the provision of RERA.
- 3) The given measurements are brick to brick dimensions where the thickness of finishes are not considered.
- 4) Loose furniture, woodwork & appliances are shown for better understanding of the layout and are not part of the standard offering.





Type B

3 Bed + 2 Toilets + Puja

	Sq. Mtr.	Sq. ft.
Carpet Area (as per RERA)	85.16	916.66
Super Area	138.89	1495

FLAT NO:- 3 (Tower B & N), FLAT NO:- 5 (Tower Q)
Except- B 003 & Except- Q 005

Disclaimer:

- 1) All rooms dimensions are in millimeters, 1 Sqm.= 10.764Sq.Ft. | 1000 mm=3.28 Ft.
- 2) Any minor additions or alterations if required in the project shall be done keeping in mind the provision of RERA.
- 3) The given measurements are brick to brick dimensions where the thickness of finishes are not considered.
- 4) Loose furniture, woodwork & appliances are shown for better understanding of the layout and are not part of the standard offering.





Type B

3 Bed + 2 Toilets + Puja

	Sq. Mtr.	Sq. ft.
Carpet Area (as per RERA)	85.16	916.66
Super Area	138.89	1495

FLAT NO:- 1 (Tower C, Except- C 001)

Disclaimer:

- 1) All rooms dimensions are in millimeters, 1 Sqm.= 10.7645Sq.Ft. | 1000 mm=3.28 Ft.
- 2) Any minor additions or alterations if required in the project shall be done keeping in mind the provision of RERA.
- 3) The given measurements are brick to brick dimensions where the thickness of finishes are not considered.
- 4) Loose furniture, woodwork & appliances are shown for better understanding of the layout and are not part of the standard offering.



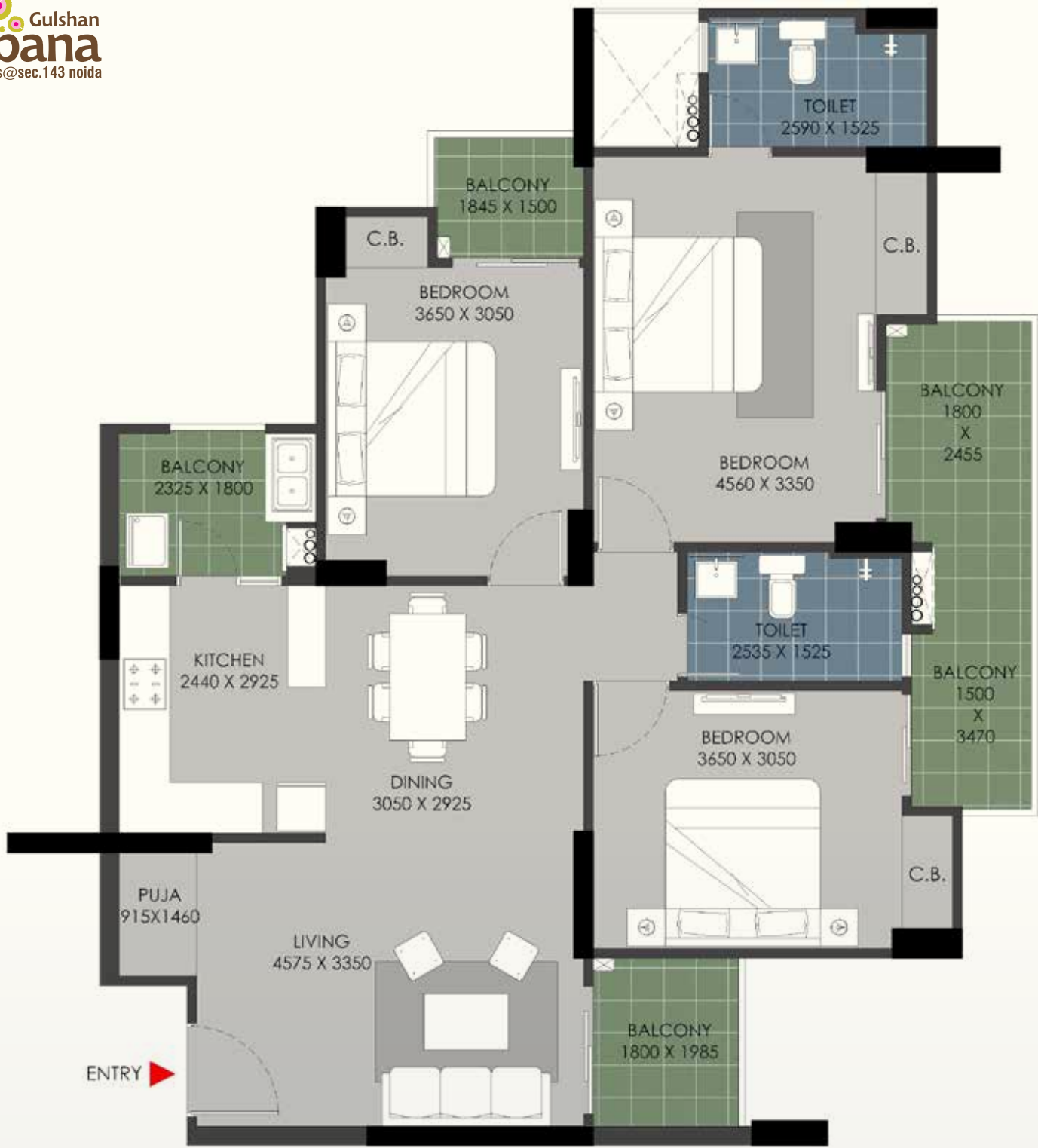

Type B

3 Bed + 2 Toilets + Puja

	Sq. Mtr.	Sq. ft.
Carpet Area (as per RERA)	85.16	916.66
Super Area	138.89	1495

FLAT NO:- 2 (Tower C, Except- C 002)

Disclaimer:

- 1) All rooms dimensions are in millimeters, 1 Sqm.= 10.7645Sq.Ft. | 1000 mm=3.28 Ft.
- 2) Any minor additions or alterations if required in the project shall be done keeping in mind the provision of RERA.
- 3) The given measurements are brick to brick dimensions where the thickness of finishes are not considered.
- 4) Loose furniture, woodwork & appliances are shown for better understanding of the layout and are not part of the standard offering.





Type B

3 Bed + 2 Toilets + Puja

	Sq. Mtr.	Sq. ft.
Carpet Area (as per RERA)	85.16	916.66
Super Area	138.89	1495

FLAT NO:- 5 (Tower E), FLAT NO:- 3 (Tower H)



Disclaimer:

- 1) All rooms dimensions are in millimeters, 1 Sqm.= 10.7645Sq.Ft. | 1000 mm=3.28 Ft.
- 2) Any minor additions or alterations if required in the project shall be done keeping in mind the provision of RERA.
- 3) The given measurements are brick to brick dimensions where the thickness of finishes are not considered.
- 4) Loose furniture, woodwork & appliances are shown for better understanding of the layout and are not part of the standard offering.



Type B

3 Bed + 2 Toilets + Puja

	Sq. Mtr.	Sq. ft.
Carpet Area (as per RERA)	85.16	916.66
Super Area	138.89	1495

FLAT NO:- 3 (Tower G), FLAT NO:- 1 (Tower H)
Except- G 003

Disclaimer:

- 1) All rooms dimensions are in millimeters, 1 Sqm.= 10.7645Sq.Ft. | 1000 mm=3.28 Ft.
- 2) Any minor additions or alterations if required in the project shall be done keeping in mind the provision of RERA.
- 3) The given measurements are brick to brick dimensions where the thickness of finishes are not considered.
- 4) Loose furniture, woodwork & appliances are shown for better understanding of the layout and are not part of the standard offering.





Type B

3 Bed + 2 Toilets + Puja

	Sq. Mtr.	Sq. ft.
Carpet Area (as per RERA)	85.16	916.66
Super Area	138.89	1495

FLAT NO:- 4 (Tower G), FLAT NO:- 2 (Tower H)
Except- G 004

Disclaimer:

- 1) All rooms dimensions are in millimeters, 1 Sqm.= 10.7645Sq.Ft. | 1000 mm=3.28 Ft.
- 2) Any minor additions or alterations if required in the project shall be done keeping in mind the provision of RERA.
- 3) The given measurements are brick to brick dimensions where the thickness of finishes are not considered.
- 4) Loose furniture, woodwork & appliances are shown for better understanding of the layout and are not part of the standard offering.





Type B

3 Bed + 2 Toilets + Puja

	Sq. Mtr.	Sq. ft.
Carpet Area (as per RERA)	85.16	916.66
Super Area	138.89	1495

FLAT NO:- 1 (Tower O), FLAT NO:- 5 (Tower N)
Except- O 001

Disclaimer:

- 1) All rooms dimensions are in millimeters, 1 Sqm.= 10.7645Sq.Ft. | 1000 mm=3.28 Ft.
- 2) Any minor additions or alterations if required in the project shall be done keeping in mind the provision of RERA.
- 3) The given measurements are brick to brick dimensions where the thickness of finishes are not considered.
- 4) Loose furniture, woodwork & appliances are shown for better understanding of the layout and are not part of the standard offering.





Type B

3 Bed + 2 Toilets + Puja

	Sq. Mtr.	Sq. ft.
Carpet Area (as per RERA)	85.16	916.66
Super Area	138.89	1495

FLAT NO:- 2 (Tower O), FLAT NO:- 6 (Tower N)
Except- O 002

Disclaimer:

- 1) All rooms dimensions are in millimeters, 1 Sqm.= 10.7645Sq.Ft. | 1000 mm=3.28 Ft.
- 2) Any minor additions or alterations if required in the project shall be done keeping in mind the provision of RERA.
- 3) The given measurements are brick to brick dimensions where the thickness of finishes are not considered.
- 4) Loose furniture, woodwork & appliances are shown for better understanding of the layout and are not part of the standard offering.





Type B

3 Bed + 2 Toilets + Puja

	Sq. Mtr.	Sq. ft.
Carpet Area (as per RERA)	85.16	916.66
Super Area	138.89	1495

FLAT NO:- 6 (Tower Q), FLAT NO:- 4 (Tower N)



Disclaimer:

- 1) All rooms dimensions are in millimeters, 1 Sqm.= 10.7645Sq.Ft. | 1000 mm=3.28 Ft.
- 2) Any minor additions or alterations if required in the project shall be done keeping in mind the provision of RERA.
- 3) The given measurements are brick to brick dimensions where the thickness of finishes are not considered.
- 4) Loose furniture, woodwork & appliances are shown for better understanding of the layout and are not part of the standard offering.



Type C

3 Bed + 3 Toilets + Study

	Sq. Mtr.	Sq. ft.
Carpets Area (as per RERA)	93.24	1003.61
Super Area	157.47	1695

FLAT NO:- 3 (Tower A, L & M), FLAT NO:- 1 (Tower K & I)

Disclaimer:

- 1) All rooms dimensions are in millimeters, 1 Sqm.= 10.7645Sq.Ft. | 1000 mm=3.28 Ft.
- 2) Any minor additions or alterations if required in the project shall be done keeping in mind the provision of RERA.
- 3) The given measurements are brick to brick dimensions where the thickness of finishes are not considered.
- 4) Loose furniture, woodwork & appliances are shown for better understanding of the layout and are not part of the standard offering.





Type C

3 Bed + 3 Toilets + Study

	Sq. Mtr.	Sq. ft.
Carpet Area (as per RERA)	93.24	1003.61
Super Area	157.47	1695

FLAT NO:- 4 (Tower A, L & M), FLAT NO:- 2 (Tower K & I)

Disclaimer:

- 1) All rooms dimensions are in millimeters, 1 Sqm.= 10.7645Sq.Ft. | 1000 mm=3.28 Ft.
- 2) Any minor additions or alterations if required in the project shall be done keeping in mind the provision of RERA.
- 3) The given measurements are brick to brick dimensions where the thickness of finishes are not considered.
- 4) Loose furniture, woodwork & appliances are shown for better understanding of the layout and are not part of the standard offering.



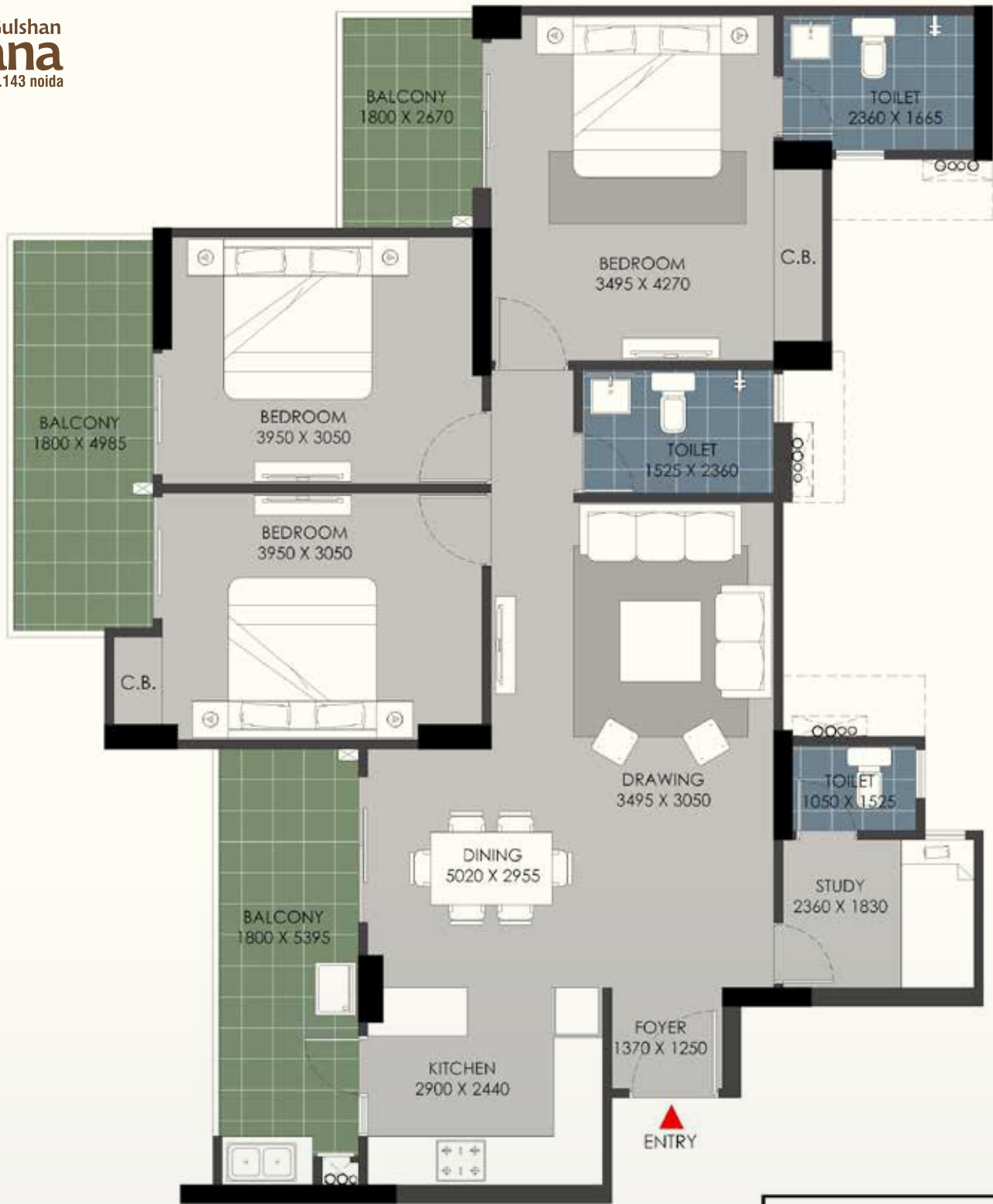

Type C

3 Bed + 3 Toilets + Study

	Sq. Mtr.	Sq. ft.
Carpet Area (as per RERA)	93.24	1003.61
Super Area	157.47	1695

FLAT NO:- 3 (Tower J)

Disclaimer:

- 1) All rooms dimensions are in millimeters, 1 Sqm.= 10.7645Sq.Ft. | 1000 mm=3.28 Ft.
- 2) Any minor additions or alterations if required in the project shall be done keeping in mind the provision of RERA.
- 3) The given measurements are brick to brick dimensions where the thickness of finishes are not considered.
- 4) Loose furniture, woodwork & appliances are shown for better understanding of the layout and are not part of the standard offering.



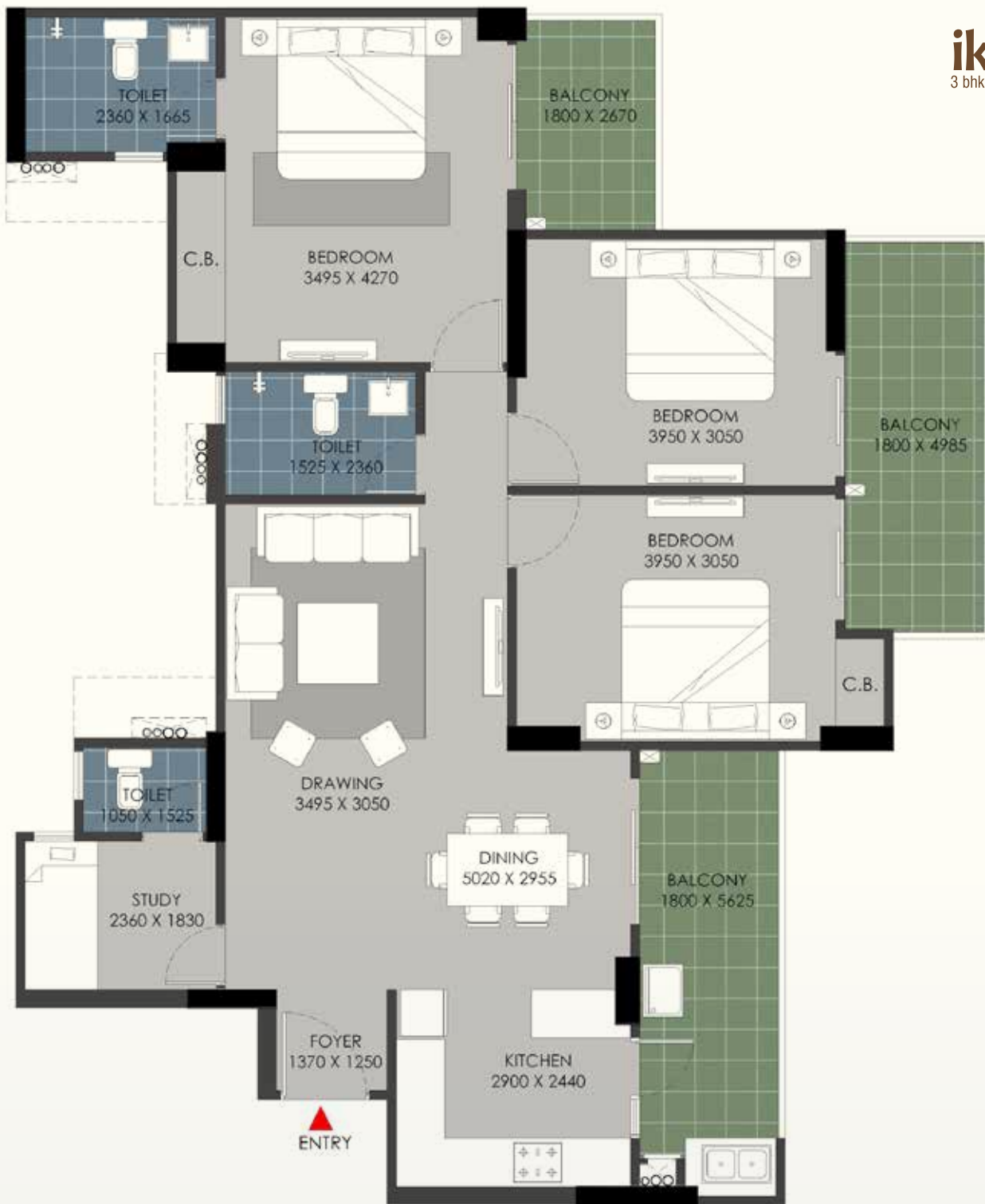

Type C

3 Bed + 3 Toilets + Study

	Sq. Mtr.	Sq. ft.
Carpet Area (as per RERA)	93.24	1003.61
Super Area	157.47	1695

FLAT NO:- 4 (Tower J)

Disclaimer:

- 1) All rooms dimensions are in millimeters, 1 Sqm.= 10.7645Sq.Ft. | 1000 mm=3.28 Ft.
- 2) Any minor additions or alterations if required in the project shall be done keeping in mind the provision of RERA.
- 3) The given measurements are brick to brick dimensions where the thickness of finishes are not considered.
- 4) Loose furniture, woodwork & appliances are shown for better understanding of the layout and are not part of the standard offering.





Type C1 (Typ.)

3 Bed + 3 Toilets + Study

	Sq. Mtr.	Sq. ft.
Carpet Area (as per RERA)	92.62	996.94
Super Area	157.47	1695

FLAT NO:- 3 (Tower I), FLAT NO:- 1 (Tower M)
Except- I 003 & M 001

Disclaimer:

- 1) All rooms dimensions are in millimeters, 1 Sqm.= 10.7645Sq.Ft. | 1000 mm=3.28 Ft.
- 2) Any minor additions or alterations if required in the project shall be done keeping in mind the provision of RERA.
- 3) The given measurements are brick to brick dimensions where the thickness of finishes are not considered.
- 4) Loose furniture, woodwork & appliances are shown for better understanding of the layout and are not part of the standard offering.





Type C1 (Typ.)

3 Bed + 3 Toilets + Study

	Sq. Mtr.	Sq. ft.
Carpet Area (as per RERA)	92.62	996.94
Super Area	157.47	1695

FLAT NO:- 4 (Tower I), FLAT NO:- 2 (Tower M)
Except- I 004 & M 002

Disclaimer:

- 1) All rooms dimensions are in millimeters, 1 Sqm.= 10.7645Sq.Ft. | 1000 mm=3.28 Ft.
- 2) Any minor additions or alterations if required in the project shall be done keeping in mind the provision of RERA.
- 3) The given measurements are brick to brick dimensions where the thickness of finishes are not considered.
- 4) Loose furniture, woodwork & appliances are shown for better understanding of the layout and are not part of the standard offering.





Type C1 (Typ.)

3 Bed + 3 Toilets + Study

	Sq. Mtr.	Sq. ft.
Carpent Area (as per RERA)	92.62	996.94
Super Area	157.47	1695

FLAT NO:- 1 (Tower J), Except- J 001



Disclaimer:

- 1) All rooms dimensions are in millimeters, 1 Sqm.= 10.7645Sq.Ft. | 1000 mm=3.28 Ft.
- 2) Any minor additions or alterations if required in the project shall be done keeping in mind the provision of RERA.
- 3) The given measurements are brick to brick dimensions where the thickness of finishes are not considered.
- 4) Loose furniture, woodwork & appliances are shown for better understanding of the layout and are not part of the standard offering.



Type C1 (Typ.)

3 Bed + 3 Toilets + Study

	Sq. Mtr.	Sq. ft.
Carpet Area (as per RERA)	92.62	996.94
Super Area	157.47	1695

FLAT NO:- 2 (Tower J), Except- J 002

Disclaimer:

- 1) All rooms dimensions are in millimeters, 1 Sqm.= 10.7645Sq.Ft. | 1000 mm=3.28 Ft.
- 2) Any minor additions or alterations if required in the project shall be done keeping in mind the provision of RERA.
- 3) The given measurements are brick to brick dimensions where the thickness of finishes are not considered.
- 4) Loose furniture, woodwork & appliances are shown for better understanding of the layout and are not part of the standard offering.





Type D

3 Bed + 4 Toilets + Study

	Sq. Mtr.	Sq. ft.
Carpet Area (as per RERA)	103.63	1115.47
Super Area	185.34	1995

FLAT NO:- 1 (Tower A & L), FLAT NO:- 3 (Tower K)
Except- A 001, L 001 & K 003

Disclaimer:

- 1) All rooms dimensions are in millimeters, 1 Sqm.= 10.7645Sq.Ft. | 1000 mm=3.28 Ft.
- 2) Any minor additions or alterations if required in the project shall be done keeping in mind the provision of RERA.
- 3) The given measurements are brick to brick dimensions where the thickness of finishes are not considered.
- 4) Loose furniture, woodwork & appliances are shown for better understanding of the layout and are not part of the standard offering.





Type D

3 Bed + 4 Toilets + Study

	Sq. Mtr.	Sq. ft.
Carpet Area (as per RERA)	103.63	1115.47
Super Area	185.34	1995

FLAT NO:- 2 (Tower A & L), FLAT NO:- 4 (Tower K)
Except- A 002, L 002 & K 004

Disclaimer:

- 1) All rooms dimensions are in millimeters, 1 Sqm.= 10.764Sq.Ft. | 1000 mm=3.28 Ft.
- 2) Any minor additions or alterations if required in the project shall be done keeping in mind the provision of RERA.
- 3) The given measurements are brick to brick dimensions where the thickness of finishes are not considered.
- 4) Loose furniture, woodwork & appliances are shown for better understanding of the layout and are not part of the standard offering.





Location Plan



Key Plan

Residential

- Type A** - 3 Bed + 2 Toilet - Super Area 124.49 Sq. M / 1340 Sq.Ft.
Carpet Area (As per RERA) 73.30 Sq. M / 788.99 Sq.Ft.
- Type A1 (Typ.)** - 3 Bed + 2 Toilet - Super Area 124.49 Sq. M / 1340 Sq.Ft.
Carpet Area (As per RERA) 73.18 Sq. M / 787.75 Sq.Ft.
- Type A2 (Typ.)** - 3 Bed + 2 Toilet - Super Area 125.98 Sq. M / 1356 Sq.Ft.
Carpet Area (As per RERA) 74.78 Sq. M / 804.93 Sq.Ft.
- Type B** - 3 Bed + 2 Toilet + Puja - Super Area 138.89 Sq. M / 1495 Sq.Ft.
Carpet Area (As per RERA) 85.16 Sq. M / 916.66 Sq.Ft.
- Type C** - 3 Bed + 3 Toilet + Study - Super Area 157.47 Sq. M / 1695 Sq.Ft.
Carpet Area (As per RERA) 93.24 Sq. M / 1003.61 Sq.Ft.
- Type C1 (Typ.)** - 3 Bed + 3 Toilet + Study - Super Area 157.47 Sq. M / 1695 Sq.Ft.
Carpet Area (As per RERA) 92.62 Sq. M / 996.94 Sq.Ft.
- Type D** - 3 Bed + 4 Toilet + Study - Super Area 185.34 Sq. M / 1995 Sq.Ft.
Carpet Area (As per RERA) 103.63 Sq. M / 1115.47 Sq.Ft.
- Commercial Apartment**
- Community**

- 1 Entry/Exit Gate
- 2 Jogging Track
- 3 Central Water Feature
- 4 Basement Ventilation Cutouts
- 5 Fragrance Garden
- 6 Yoga/Meditation Decks
- 7 Seasonal Gardens
- 8 Sitting Around Sculpture/Elders Zone
- 9 Bamboo Garden
- 10 Palm Court
- 11 Pathway Under Pergolas
- 12 Central Green
- 13 Kids Play Area
- 14 Skating Rink
- 15 Tot Lots
- 16 Open Air Amphitheater
- 17 Open Parking



Site Layout and Legend:

Disclaimer:

- 1) If Required, Minor additions or alterations can be done in the project satisfying RERA act.
- 2) These are purely conceptual and constitute no legal offerings.
- 3) Conversion Factor : 1 Sq m =10.764 Sq. Ft. | 1000 mm=3.28 Ft.